

Gloria

RV 589

Antonio Vivaldi

1. Gloria

Allegro

10

Tr.

Ob.

V. I

V. II

Va.

S.

A.

T.

B.

Bsi.

7 6 7 6 7 6 7

14

Tr.

Ob.

V. I

V. II

Va.

S.

A.

T.

B.

Bsi.

Glo - ri - a, glo - ri - a,

Glo - ri - a, glo - ri - a,

Glo - ri - a, glo - ri - a,

Glo - ri - a, glo - ri - a,

5 4 3

19

Tr.

Ob.

V. I

V. II

Va.

S.
glo - ri - a, glo - ri - a, in ex - cel - sis De -

A.
glo - ri - a, glo - ri - a, in ex - cel - sis De -

T.
glo - ri - a, glo - ri - a, in ex - cel - sis De -

B.
glo - ri - a, glo - ri - a, in ex - cel - sis De -

Bsi.

6 7 6 5
4 5 4 4

24

Tr.

Ob.

V. I

V. II

Va.

S.
o, in ex - ce - sis De - o. Glo - ri - a, glo - ri -

A.
o, in ex - ce - sis De - o. Glo - ri - a, glo - ri -

T.
o, in ex - ce - sis De - o. Glo - ri - a, glo - ri -

B.
o, in ex - ce - sis De - o. Glo - ri - a, glo - ri -

Bsi.

3 P 6 7 6 5 3 f
4 5 4 4

30

Tr.

Ob.

V. I

V. II

Va.

S.
a, glo - ri - a, glo - ri - a in ex - cel - sis De - - - o.

A.
a, glo - ri - a, glo - ri - a in ex - cel - sis De - - - o.

T.
a, glo - ri - a, glo - ri - a in ex - cel - sis De - - - o.

B.
a, glo - ri - a, glo - ri - a in ex - cel - sis De - - - o.

Bsi.

6 5 #
4 4 3

36

Tr.

Ob.

V. I

V. II

Va.

S.
Glo - ri - a, glo - ri - a in ex -

A.
Glo - ri - a, glo - ri - a in ex -

T.
Glo - ri - a, glo - ri - a in ex -

B.
Glo - ri - a, glo - ri - a in ex -

Bsi.

6 #4
[2]

41

Tr.

Ob.

V. I

V. II

Va.

S.

A.

T.

B.

Bsi.

cel - - - - - sis De - - -

cel - - - - - sis De - - -

cel - - - - - sis De - - -

cel - - - - - sis De - - -

7 # 7 #6 #6 #5
4 4 4 4

47

Tr.

Ob.

V. I

V. II

Va.

S.

A.

T.

B.

Bsi.

- - - o. Glo - ri - a in ex - cel - sis,

- - - o. Glo - ri - a in ex - cel - sis,

- - - o. Glo - ri - a in ex - cel - sis,

- - - o. Glo - ri - a in ex - cel - sis,

#3 6 5

52

Tr.

Ob.

V. I

V. II

Va.

S.
glo - ri - a in ex - cel - sis De - - - o. Glo - ri - a in ex -

A.
glo - ri - a in ex - cel - sis De - - - o. Glo - ri - a in ex -

T.
glo - ri - a in ex - cel - sis De - - - o. Glo - ri - a in ex -

B.
glo - ri - a in ex - cel - sis De - - - o. Glo - ri - a in ex -

Bsi.
6 5 7 5 # 7 [#]

57

Tr.

Ob.

V. I

V. II

Va.

S.
cel - sis De - - o, in ex - cel -

A.
cel - sis De - - o, in ex -

T.
cel - sis De - - o, in ex -

B.
cel - sis De - - o, in ex -

Bsi.
47 5 4 3 6

63

Tr.
Ob.
V. I
V. II
Va.
S.
A.
T.
B.
Bsi.

cel - sis,
cel - sis,
cel - sis,
cel - sis,

7 6 7 6 7

68

Tr.
Ob.
V. I
V. II
Va.
S.
A.
T.
B.
Bsi.

glo - ri - a in ex - cel - sis De - o.
glo - ri - a in ex - cel - sis De - o.
glo - ri - a in ex - cel - sis De - o.
glo - ri - a in ex - cel - sis De - o.

5 4 3 5 4 3

6. Domine Fili unigenite

Allegro

Violino I

Violino II

Viola

Soprano

Alto

Tenore

Basso

Bassi

V. I

V. II

Va.

S.

A.

T.

B.

Bsi.

Do - mi - ne___ Fi - li u - ni - ge - ni - te,___ Je - - - -

Do - mi - ne Fi - li u - ni - ge - ni - te, Je - - -

14

V. I

V. II

Va.

S.

A.

T.

B.

Bsi.

Do - mi - ne___ Fi - li u - ni - ge - ni - te,___

su Chri - ste.

Do - mi - ne Fi - li u - ni -

su Chri - ste.

7 6 7 6 7 4 7 6

21

V. I

V. II

Va.

S.

A.

T.

B.

Bsi.

Je - - - - - su Chri - ste. Do - mi - ne___

Do - mi - ne___ Fi - -

ge - ni - te, Je - - - - - su Chri - ste.

Do - mi - ne Fi - li u - ni -

7 6 7 6 7 6 4 6

28

V. I

V. II

Va.

S.

A.

T.

B.

Bsi.

Fi - - - li u - ni - ge - ni - te, u - ni - ge - ni - te, Je - -

- li u - ni - ge - ni - te, u - ni - ge - ni - te, Je - - - -

Do - mi - ne Fi - li, Do - mi - ne Fi - li u - ni - ge - ni - te, Je - - -

ge - ni - te, Je - su, u - ni - ge - ni - te, Je - su, Je - - - - - - - -

7 6 7 6 7 6 7 6 7 6 7 7 7 6 6 2

35

V. I

V. II

Va.

S.

A.

T.

B.

Bsi.

- su - - - Chri - ste. Do - mi - ne Fi - -

- su - - - Chri - ste.

- su - - - Chri - ste. Do - mi - ne Fi - -

- su - - - Chri - ste. Do - mi - ne

b7 5 [4] # 6 [4] 7 6 # b7 5 [4]

42

V. I

V. II

Va.

S.

A.

T.

B.

Bsi.

li u - ni - ge - ni - te, Do - mi - ne Fi - - li u - ni -

Do - mi - ne Fi - - li u - ni - ge - ni - te, Do - mi - ne Fi - -

li u - ni - ge - ni - te, Do - mi - ne Fi - - li u - ni -

Fi - li u - ni - ge - ni - te, Do - mi - ne Fi - li u - ni - ge - ni - te, Do - mi - ne Fi - li u - ni -

$\flat 7$
5

$\flat 7$
5

49

V. I

V. II

Va.

S.

A.

T.

B.

Bsi.

-ge - ni - te, Je - su, Je - su Chri - ste.

li u - ni - ge - ni - te Je - su Chri - ste.

ge - ni - te, Je - su Chri - ste. Do - mi - ne Fi - li u - ni - ge - ni - te,

ge - ni - te, Je - - - - - su Chri - ste, Do - mi - ne Fi - li u - ni -

$\frac{6}{4}$
[2]

6

$\frac{6}{\flat 5}$

$\frac{6}{4}$
[2]

7 $\flat 6$

56

V. I

V. II

Va.

S.

A.

T.
8
Je - - - - - su Chri - ste. Do - mi - ne

B.
ge - ni - te, Je - - - - - su Chri - ste. Do - mi - ne

Bsi.
[b]7 6 7 6 7 6 7 6 7 6 4

63

V. I

V. II

Va.

S.

A.

T.
8
Fi - li u - ni - ge - ni - te, Je - - - - - su Chri -

B.
Fi - li u - ni - ge - ni - te Je - - - - - su Chri -

Bsi.
7 6 7 7 7 7 7 6

70

V. I

V. II

Va.

S.
Do - mi - ne Fi - li, Do - mi - ne Fi - li u - ni - ge - ni - te, Je - su

A.
Do - mi - ne Fi - li, Do - mi - ne Fi - li, u - ni - ge - ni - te Je - su

T.
ste. Do - mi - ne Fi - li, Do - mi - ne Fi - li u - ni - ge - ni - te Je - su

B.
ste. Do - mi - ne Fi - li, Do - mi - ne Fi - li u - ni - ge - ni - te, Je - su

Bsi.

7 7 7 7 6/5 7/5

77

V. I

V. II

Va.

S.
Chri - - ste, Je - - - - - su Chri -

A.
Chri - - ste, Je - - - - - su Chri -

T.
Chri - - ste, Do - mi - ne Fi - li u - ni - ge - ni - te, Je - su Chri -

B.
Chri - - ste, Do - mi - ne Fi - li u - ni - ge - ni - te Je - su Chri -

Bsi.

6/4 [5/3] 6 7 6 7 6 7 7

84

V. I

V. II

Va.

S.
ste, Je - - - - - su Chri - ste.

A.
ste, Je - - - - - su Chri - ste.

T.
8 ste. Do - mi - ne Fi - li u - ni - ge - ni - te, Je - su Chri - ste.

B.
ste, Do - mi - ne Fi - li, u - ni - ge - ni - te Je - su Chri - ste.

Bsi.

6 7 6 7 6 7 7

91

V. I

V. II

Va.

S.

A.

T.

B.

Bsi.

7 6 7 6 7 6 6 7 6

2. Et in terra pax hominibus

Andante

Violino I

Violino II

Viola

Soprano

Alto

Tenore

Basso

Bassi

V. I

V. II

Va.

S.

A.

T.

B.

Bsi.

Et in

Et in ter - ra pax ho - mi - ni - bus,

Et in ter - - - ra pax ho - mi - ni - bus,

6 7 [5] b6 b6 9 8 7
5 5 3 5

14

V. I

V. II

Va.

S.

A.

T.

B.

Bsi.

Et in ter - ra pax ho - mi - ni - bus, et in ter - ra pax ho -

ter - - - ra pax ho - mi - ni - bus bo - nae, bo - - - nae

bo - nae, bo - - - nae vo - - - lun - - -

et in ter - ra pax ho - mi - ni - bus,

b6 b6 9 8 7 6 #4 [2] 7 #3

21

V. I

V. II

Va.

S.

A.

T.

B.

Bsi.

mi - ni - bus bo - nae, bo - - - nae vo - - - lun - - - ta - tis,

vo - - - lun - - - ta - tis. Et in

ta - tis. Et in ter - ra pax ho - mi - ni - bus

et in ter - ra pax ho - mi - ni - bus, bo - nae, bo - - - nae vo - - -

6 #4 [2] 6 #4 2 7 #3

28

V. I

V. II

Va.

S.

A.

T.

B.

Bsi.

pax ho - mi - ni - bus bo - nae vo - lun - ta - tis,

ter - ra pax ho - mi - ni - bus bo - nae, bo - nae vo - lun - ta - tis. Et in

bo - nae vo - lun - ta - tis. Et in ter -

lun - ta - tis, bo - nae vo - lun - ta - tis,

7 # 7 6 4 [#]5 #3 6 3

34

V. I

V. II

Va.

S.

A.

T.

B.

Bsi.

bo - nae, vo - lun - ta -

ter - ra pax ho - mi - ni - bus bo - nae vo - lun - ta -

- ra pax ho - mi - ni - bus bo - nae vo - lun - ta -

pax ho - mi - ni - bus bo - nae vol - lun - ta -

#6 6 9 8 7 #6 6 5 # 7 #

40

V. I

V. II

Va.

S.
tis. Et in ter - ra pax ho - mi - ni - bus, et in

A.
tis. Et in - ter - - - - ra pax ho - mi - ni - bus,

T.
tis, bo - nae, bo - - -

B.
tis. Et in ter - ra pax ho - mi - ni - bus

Bsi.

6 6 9 8 7
5 #3

46

V. I

V. II

Va.

S.
ter - ra pax, et in ter - ra pax ho - mi - ni - bus,

A.
et in ter - ra pax ho - mi - ni - bus bo - nae vo - lun - ta - tis.

T.
nae vo - - lun - - ta - tis, bo - nae

B.
bo - nae, bo - - - nae vo - - - lun - - - ta - ris,

Bsi.

7 7 # 7 6
#3 #3

52

V. I

V. II

Va.

S.
pax ho-mi - ni - bus bo - nae vo - lun - ta - tis. Et in ter - - - - ra pax ho -

A.
Et in ter - ra pax, et in ter - - - - ra pax ho - mi - ni -

T.
vo - lun - ta - - - - - tis,

B.
bo - nae vo - lun - ta - - - - - tis. Et in ter - ra

Bsi.
7 # 7 6 5 4 3 b b7 b3 b6 b6 5 [b] 8 7

59

Tr.

V. I

V. II

Va.

S.
mi - ni - bus bo - nae vo - lun - ta - - - - -

A.
bus bo - nae vo - lun - ta - - - - -

T.
bo - nae vo - lun - ta - - - - -

B.
pax bo - nae vo - lun - ta - - - - -

Bsi.
b7 b3 b6 b3 b6 5 6 #4 b3

64

V. I

V. II

Va.

S.

A.

T.

B.

Bsi.

6
#4
2

7
#3

6
4

6
4

5
#3

69

V. I

V. II

Va.

S.

A.

T.

B.

Bsi.

-tis. Et in ter - - ra

tis. Et in ter - - ra

tis. Et in ter - - ra pax ho - mi - ni - bus, et in

tis. Et in ter - - ra pax ho - mi - ni - bus, et in

b

b6

[b]5

[b]3

8

7

b6

b6

5

75

V. I

V. II

Va.

S.
pax ho - mi - ni - bus bo - - - nae - - - vo - - -

A.
pax ho - mi - ni - bus bo - - - nae - - - vo - - - lun - - -

T.
8 ter - ra pax ho - mi - - - ni - bus bo - - - - - nae - - -

B.
ter - ra pax ho - mi - - - - - ni - bus bo - - - -

Bsi.
9 8 7 7 8 6 7
#3

81

V. I

V. II

Va.

S.
- lun - - ta -

A.
- ta -

T.
8 vo - - - - - lun - - - ta - - - - - - - - - - - - - - - -

B.
- nae - - - vo - - - - - lun - - - ta - - - - - - - - - - -

Bsi.
8 7 8 6 5 9 8 7 8 9
6 6 b6 [b]5 [7] #3 [6] #3 6 4 [7] #3

86

V. I

V. II

Va.

S.

A.

T.

B.

Bsi.

8 7 6 [5] 6 5 4 #3

4 5 #3 4 4 #3

11. Cum Sancto Spiritu

Allegro

Tromba

Oboe

Violino I

Violino II

Viola

Soprano
Cum San-cto Spi - ri - tu, in glo - ri - a De - i Pa - tris, in glo - ri - a De - i Pa - tris. A -

Alto

Tenore

Basso
Cum San - cto Spi - ri - tu, in glo - ri - a De - i Pa - tris, De - i Pa - tris. A -

Bassi

6 7 #6

Tr.

Ob.

V. I

V. II

Va.

S.
men, a - - - - - men, a - men, a - men.

A.
Cum San - cto Spi - ri - tu, in glo - ri - a De - i Pa - tris, De - i Pa - tris. A -

T.
Cum San-cto Spi - ri - tu, in glo - ri - a De - i Pa - tris, in glo - ri - a De - i Pa - tris. A -

B.
men.

Bsi.

11

Tr.

Ob.

V. I

V. II

Va.

S.
Cum San - cto Spi - ri - tu, in glo - ri - a De - i Pa - tris, De - i Pa - tris. A -

A.
men, a - - - men, a - - - men, a - - - men, a - - -

T.
men, a - - - - - men, a - - - - -

B.
Cum San - cto Spi - ri - tu, in glo - ri - a De - i Pa - tris, in glo - ri - a De - i Pa - tris. A -

Bsi.

3 4 6
2 5

16

Tr.

Ob.

V. I

V. II

Va.

S.
men,

A.
men.

T.
men.

B.
men,

Bsi.

3 4 5
2

21

Tr. *a - men, a -*

Ob.

V. I

V. II

Va.

S. *a - men, a -*

A. *Cum San-cto Spi - ri - tu, in*

T. *Cum San - cto Spi - ri - tu, in*

B. *a - - men.*

Bsi. # 4 3 3 4 5 2

26

Tr.

Ob.

V. I

V. II

Va.

S. *- men, a - - - - - men. Cum San-cto Spi - ri - tu, in*

A. *glo - ri - a De - i Pa - tris, in glo - ri - a De - i Pa - tris. A - men, a - - - - - men, a -*

T. *glo - ri - a De - i Pa - tris, De - i Pa - tris. A - men, a - - - - - men, a - -*

B. *Cum San - cto Spi - ri - tu, in*

Bsi. 7 #6 5 6 5 6 #4

31

Tr.

Ob.

V. I

V. II

Va.

S.
glo - ri - a De - i Pa - tris. A - men,

A.
- - - - - men.

T.
- - - - - men,

B.
glo - ri - a De - i Pa - tris. A - men.

Bsi.

4 #3 # 6 5

35

Tr.

Ob.

V. I

V. II

Va.

S.
a - - - - - men. Cum San - cto Spi - ri - tu, in

A.
Cum San - cto Spi - ri - tu, in glo - ri - a De - i Pa - tris. A - -

T.
a - - - - - men, a - - - - - men,

B.
Cum San-cto Spi - ri - tu, in glo - ri - a De - i Pa - tris. A - men. Cum San-cto

Bsi.

5 4 3 6 4 7 7 5

40

Tr.

Ob.

V. I

V. II

Va.

S.
glo - ri - a De - i Pa - tris. A - men, a - - - - - men, a - - - - - men,

A.
- - - - - men, a - - - - - men, a - - - - - men, a - - - - - men, a -

T.
a - men, a - men, a - men, a - men, a - men, a - men,

B.
Spi - ri - tu, in glo - ri - a De - i Pa - tris, A - - - - - men, a - - - - - men, a -

Bsi.

7 #6 4 #3 4 #3

45

Tr.

Ob.

V. I

V. II

Va.

S.
a - - - - - men.

A.
- - - - - men.

T.
a - - - - - men,

B.
- - - - - men,

Bsi.

4 #3 ♯3 # # 7 6 #

50

Tr.

Ob.

V. I

V. II

Va.

S.

A.

T.

B.

Bsi.

Cum San-cto Spi - ri - tu, cum San-cto Spi - ri - tu, a - - men, a - - men.

Cum San-cto Spi - ri - tu, a - - men, a - men.

a - men, a - - - - - men.

a - men, a - - - - - - - - - - - men.

4 #3 4 4 3 7 6

55

Tr.

Ob.

V. I

V. II

Va.

S.

A.

T.

B.

Bsi.

Cum San - cto Spi - ri - tu, in glo - ri - a De - i,

Cum San-cto Spi - ri - tu, in glo - ri - a De - i Pa - tris. A - - men,

Cum San - cto Spi - ri - tu, in glo - ri - a De - i Pa - tris. A - - men, a - - - - - men,

Cum San - cto Spi - ri - tu, cum San-cto Spi - ri - tu, in glo - ri - a De - i

6 6 5 6
4 [2] 5

59

Tr.

Ob.

V. I

V. II

Va.

S. De - i Pa - tris, Pa - tris. A - men, a - men, a - men, a - men, a -

A. a - men, a - men, a - - men, a - - - - men, a - - -

T. a - men, a - men, a - - men, a - - - - men, a - men, a -

B. Pa - tris, in glo - ri - a De - i Pa - tris. A - men, a - - - - - - - - - men,

Bsi.

4 3 4 #3 4 #3

64

Tr.

Ob.

V. I

V. II

Va.

S. men, a - men. Cum San - cto Spi - ri - tu, cum San - cto

A. men, a - - - - - - - - - men, a - - - - - - - - -

T. men, a - - - - - - - - - men, a - - - - - - - - -

B. a - - - - - - - - - men. Cum San - cto Spi - ri - tu, cum San - cto Spi - ri - tu,

Bsi.

b5 4 6 9 8 4 #3 7 6
3

69

Tr.

Ob.

V. I

V. II

Va.

S.

A.

T.

B.

Bsi.

Spi - ri - tu, cum San - cto Spi - ri - tu,
 - - - - - men, a - - - - - men. Cum San - cto
 men, a - - - - - men, a - - - - - men. Cum San - cto
 cum San - cto Spi - ri - tu, in glo - ri - a De - i Pa - tris. A - men, a - - - - - men. Cum San - cto

5 4 3 4 2 6 5 7 #6

74

Tr.

Ob.

V. I

V. II

Va.

S.

A.

T.

B.

Bsi.

in glo - ri - a De - i Pa - tris, De - i Pa - tris - A - - - - - men.
 Spi - ri - tu, in glo - ri - a De - i Pa - tris, in glo - ri - a De - i Pa - tris. A - - - - - men.
 Spi - ri - tu, in glo - ri - a De - i Pa - tris, in glo - ri - a De - i Pa - tris. A - men, a - - - - - men.
 Spi - ri - tu, in glo - ri - a De - i Pa - tris, in glo - ri - a De - i Pa - tris. A - men, a - - - - - men.

6 4 2 5 4 3

Gloria

RV 589

Antonio Vivaldi

1. Gloria

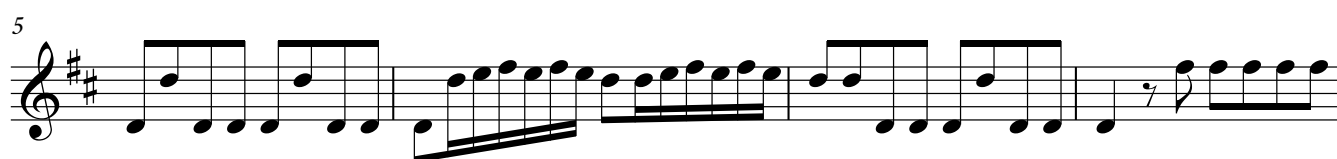
Allegro

28

33

37

41

45

49

53

57

61

65

69

6. Domine Fili unigenite

Allegro

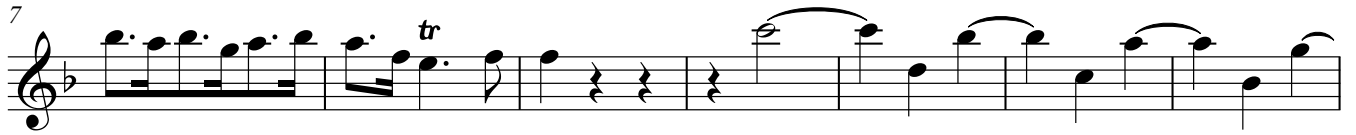

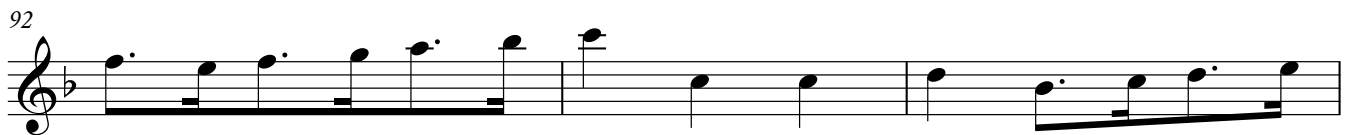
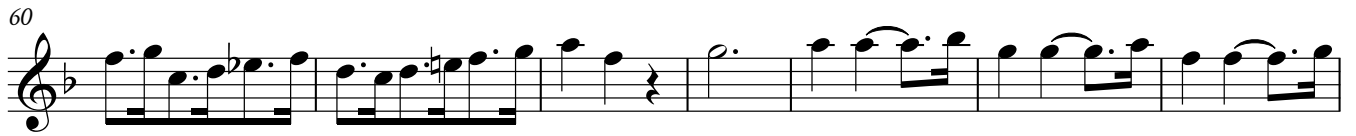

N° 2 - Tacet

11. Cum Sancto Spiritu
Allegro

19

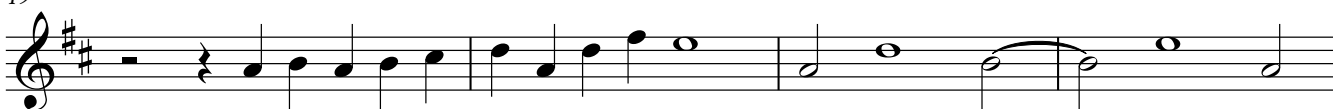

23

27

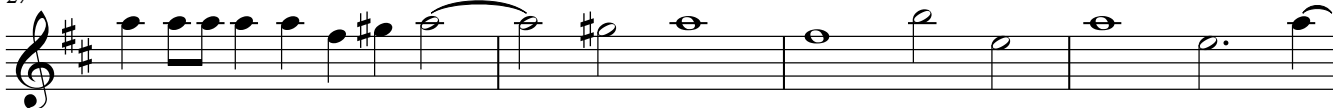

31

35

39

44

48

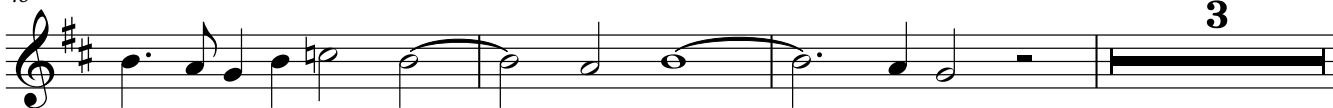

54

58

62

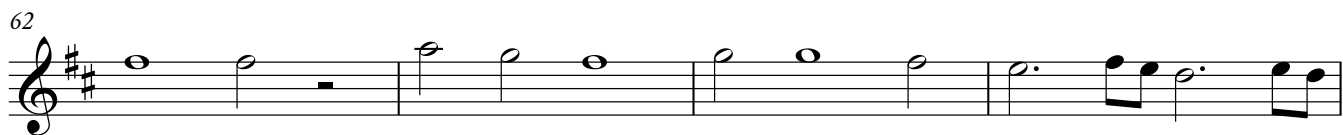

66

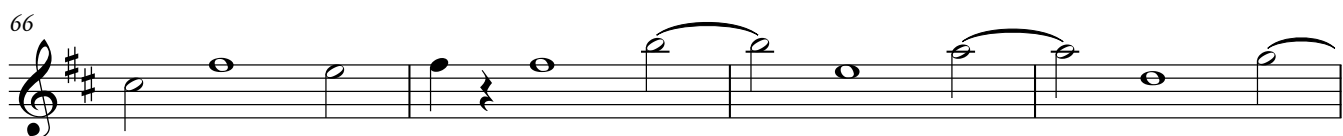

70

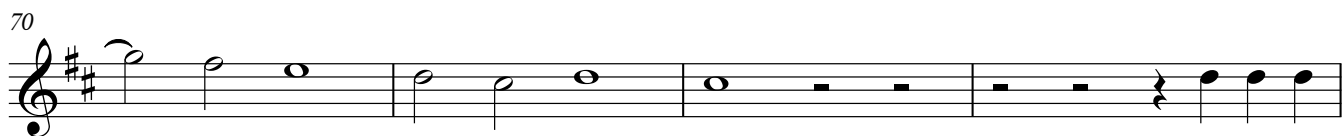

74

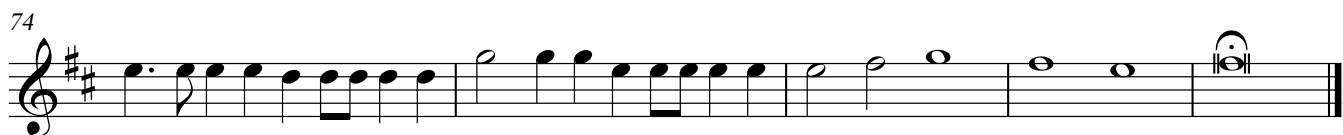

Gloria

RV 589

Antonio Vivaldi

1. Gloria

Allegro

6

10

15

28

33

57

61

65

69

9

21

6. Domine Fili unigenite

Allegro

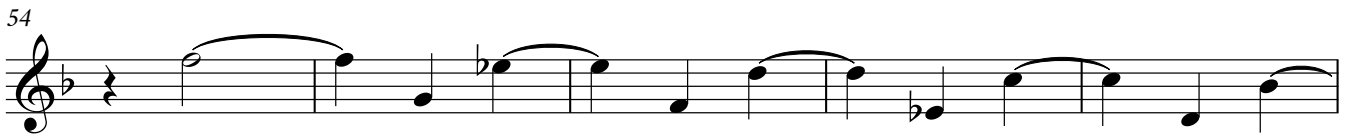
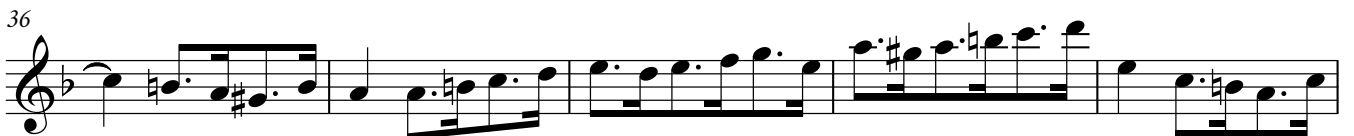
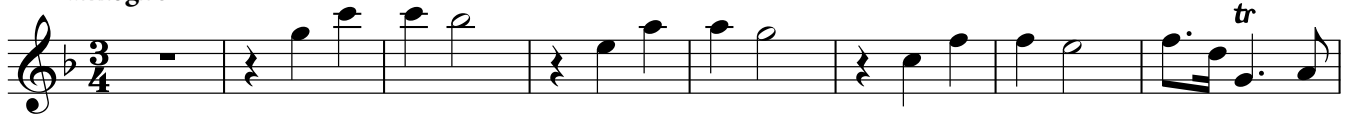

70

78

85

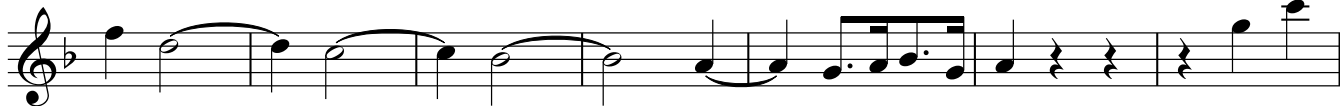

92

N° 2 : tacet

11. Cum Sancto Spiritu

Allegro

17

21 8

35 17

55 2

67

71

75

Violino I, Violino Solo

Gloria

RV 589

Antonio Vivaldi

1. Gloria

Allegro

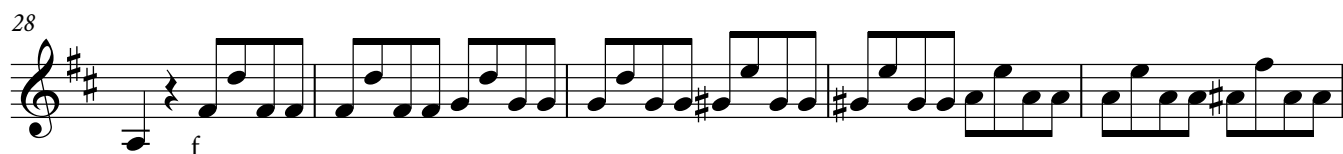
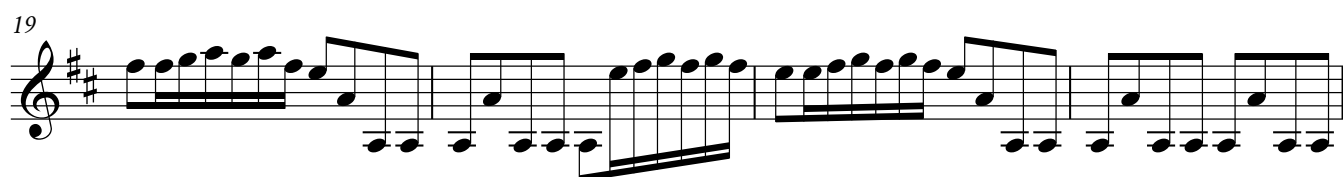
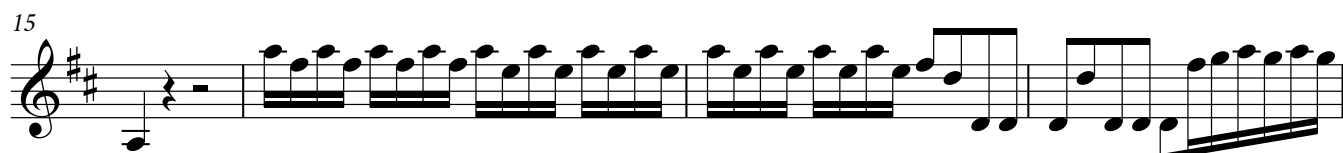
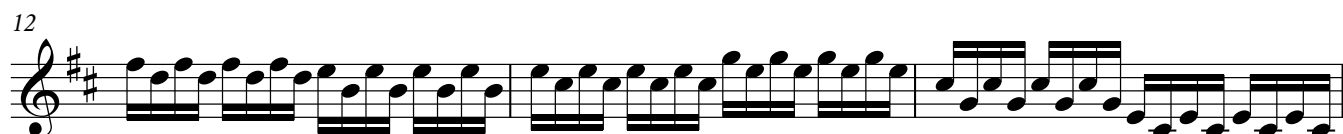
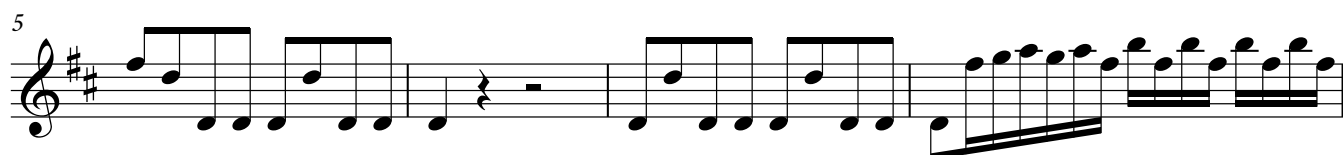

37

41

46

50

55

60

63

65

68

70

6. Domine Fili unigenite

Allegro

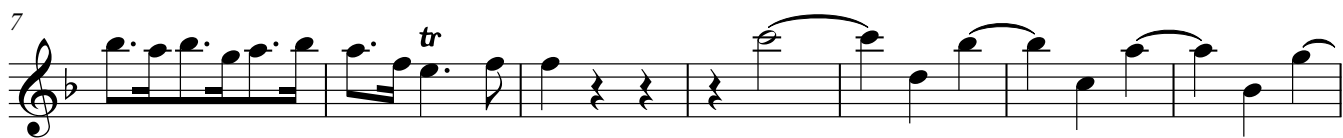

60

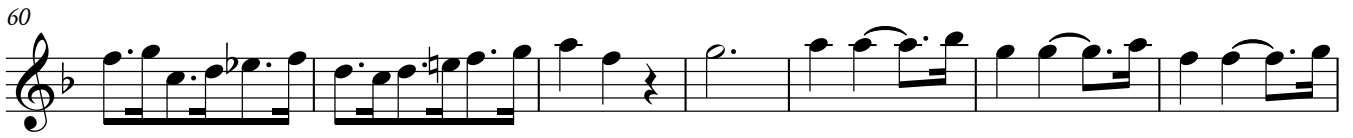

67

75

81

86

92

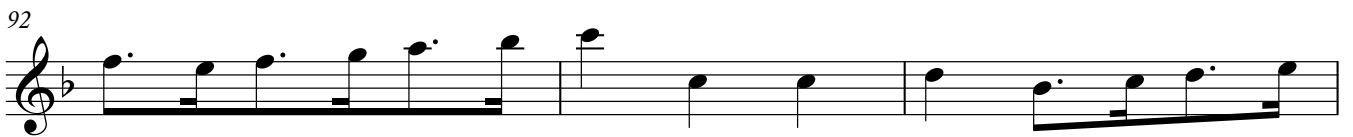

95

2. Et in terra pax hominibus

Andante

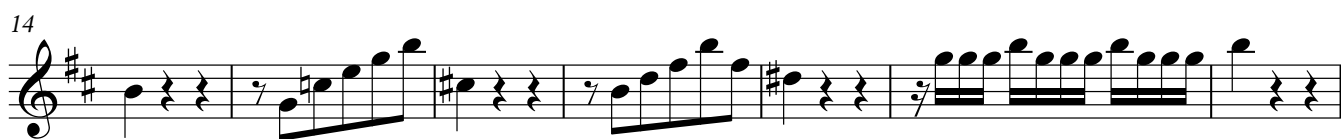

55

60

63

66

70

75

80

83

86

88

11. Cum Sancto Spiritu

Allegro

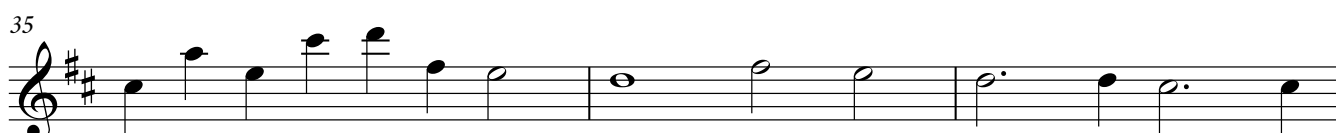
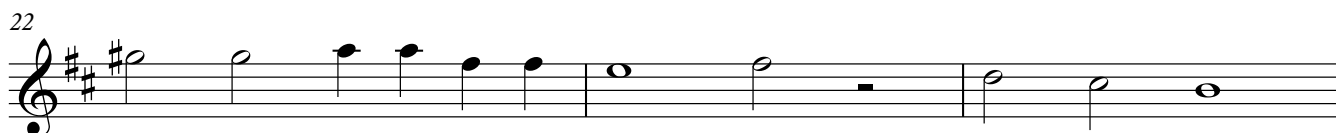
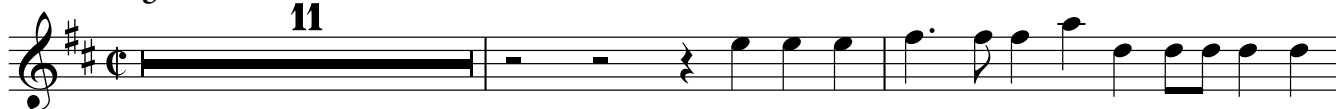
11

42

46

49

55

59

63

67

71

75

Violino II
Gloria

RV 589

Antonio Vivaldi

1. Gloria

Allegro

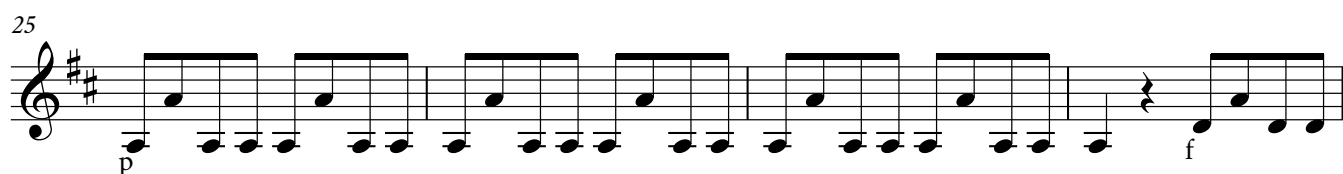
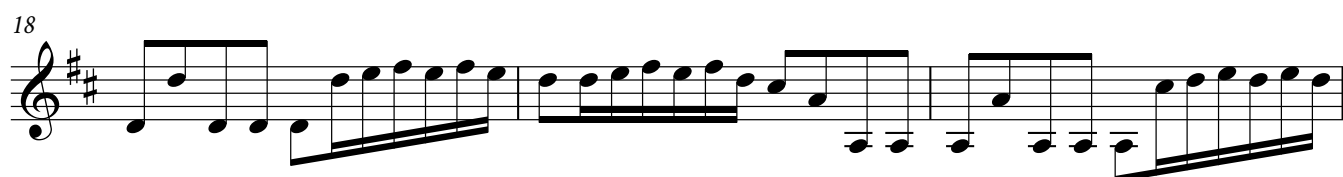
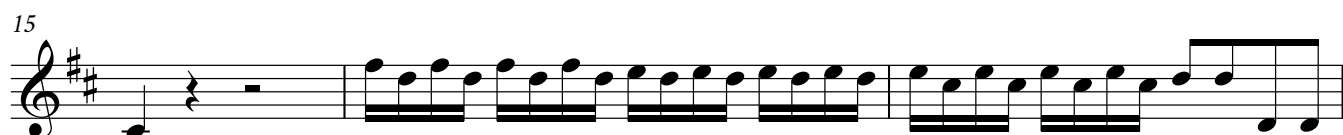
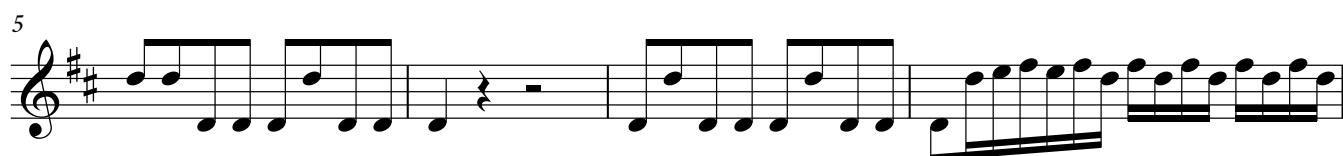

33

37

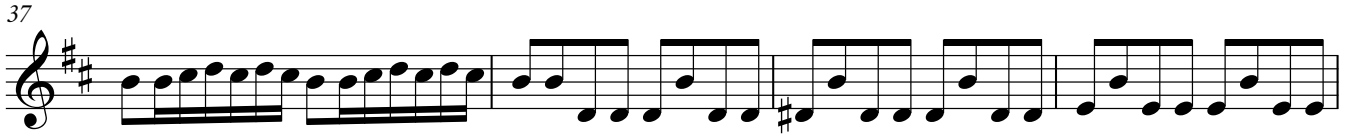

41

45

49

53

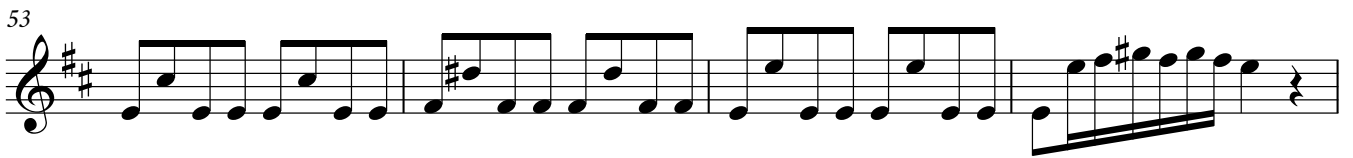

57

61

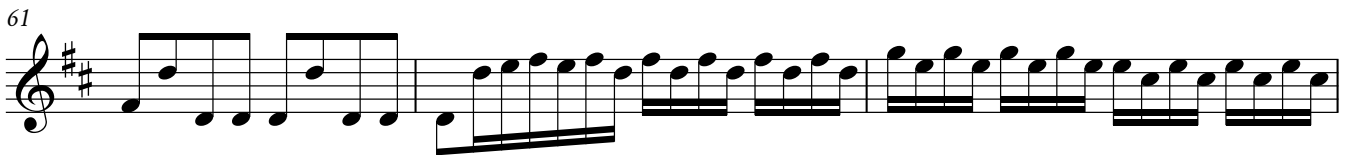

64

67

70

6. Domine Fili unigenite

Allegro

9

17

23

29

36

41

47

54

59

70

78

85

92

2. Et in terra pax hominibus

Andante

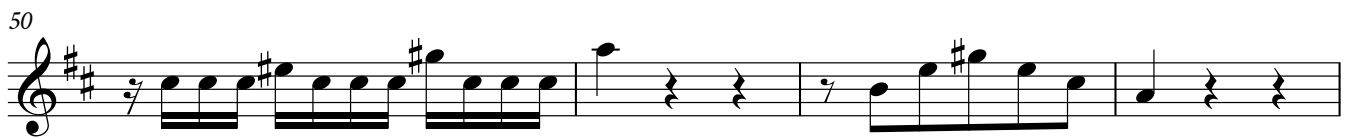
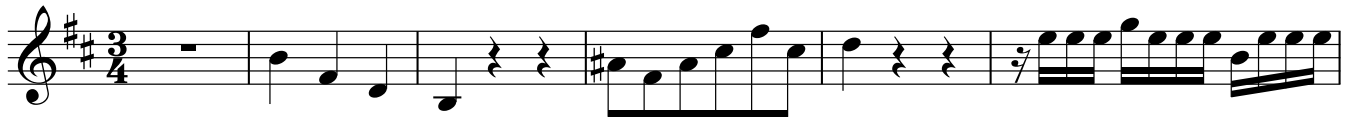

60

63

66

70

76

81

84

87

11. Cum Sancto Spiritu

Allegro

11

14

18

22

27

31

34

37

41

45

48

54

58

62

66

69

74

76

Viola
Gloria

RV 589

Antonio Vivaldi

1. Gloria

Allegro

p

f

39

43

47

52

57

61

65

69

6. Domine Fili unigenite

Allegro

6

12

19

27

35

42

50

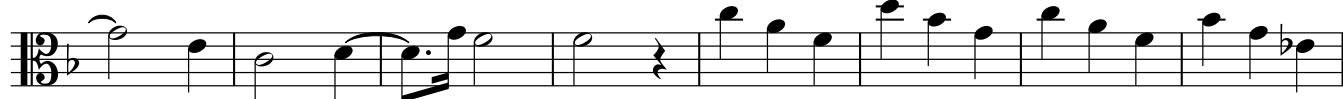

58

66

75

84

91

95

2. Et in terra pax hominibus

Andante

6

11

16

21

26

31

36

41

46

51

56

61

66

71

76

81

86

11. Cum Sancto Spiritu

Allegro

11

15

19

22

26

31

35

39

43

47

51

3

57

61

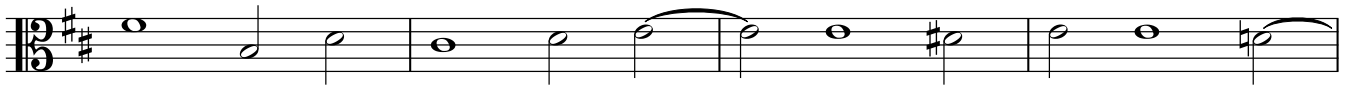

65

69

73

75

Bassi

Gloria

Antonio Vivaldi

RV 589

1. Gloria

Allegro

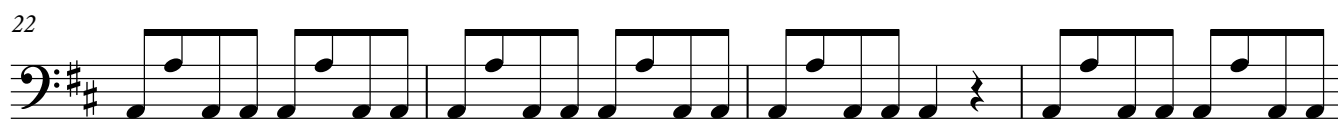
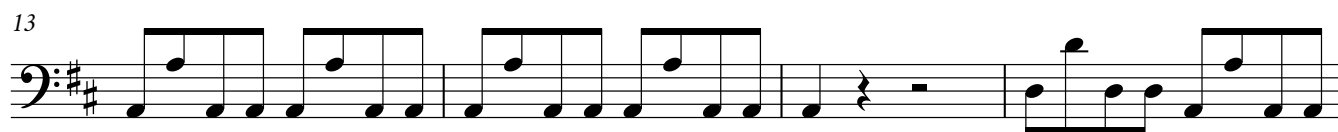

p

f

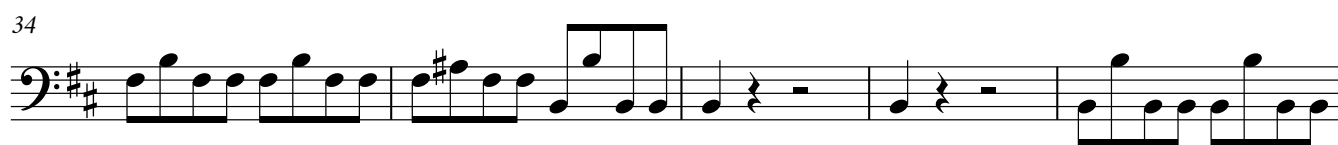

6. Domine Fili unigenite

Allegro

6

12

18

23

29

34

39

44

49

54

59

64

70

75

80

85

90

94

2. Et in terra pax hominibus

Andante

6

11

16

21

26

31

36

41

46

11. Cum Sancto Spiritu
Allegro

5

9

13

17

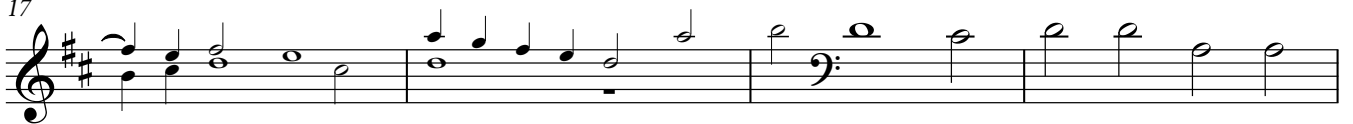

21

25

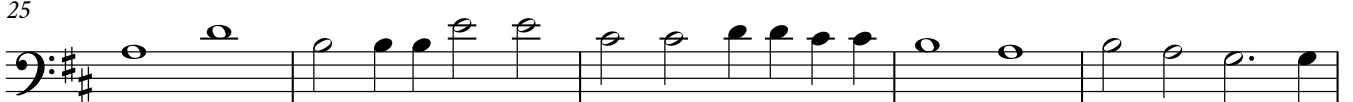

30

34

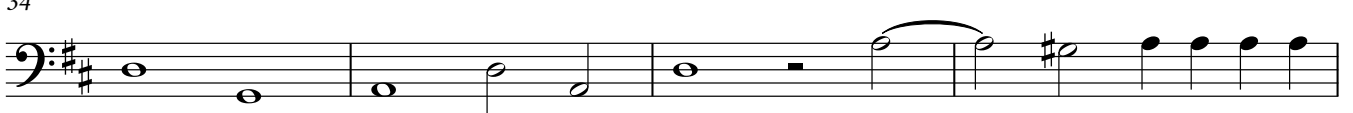

38

42

46

50

54

59

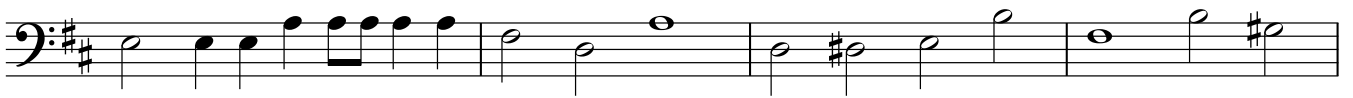

63

68

72

75

