

Handel
Giulio Cesare in Egitto
Londres 1724

Acte 2 scène 8

Largo.

Violino I. II.

Violino III.

Viola.

Bassons.

CLEOPATRA.

Bassi.

Violino I. II.

Violino III.

Viola.

Bassons.

CLEOPATRA.

Bassi.

8

p

Se pie-tà di me non sen-ti, giu - sto ciel, io mo - rirò,

2 6 $\frac{4}{2}$ 6 6 # $+\frac{4}{2}$ 6 $+\frac{4}{2}$ 6 $\frac{4}{2}$

12

giu - sto ciel, io mo - rirò, io mo - ri-rò,

6 $\frac{4}{2}$ # 5 $+\frac{4}{2}$ 5

16

f *p*

giu - sto ciel, giu - sto ciel, io mo - rirò; se pietà di me non

$\frac{4}{2}$ 6 $+\frac{4}{2}$ 6 $\frac{6}{5}$ 6 # $\frac{4}{2}$ 6 $\frac{6}{4}$ 6 # $+\frac{4}{2}$ 6 $\frac{6}{5}$

20

senti, giu - sto ciel, io mo - ri - rò, giusto ciel, io mo - ri - rò, giusto ciel, io mo - ri -

4 3 6 6 6 5 6 5 6 5 6 6 5 6 6 5 #

24

rò; se pie - tà di me non sen - ti, giu - sto ciel, giusto ciel, io mo - ri - rò, giu - sto ciel, giu - sto

6 5 # 6 4 5 # 6 4 6 5 +4 2 6 6 5 # 7 6 6 6

28

ciel, io mo - ri - rò, giusto ciel, io mo - ri -

6 7 6 4 7 6 7 # 7 6 4 # +4 2 6 6 5 #

32

f *pp*

rò. Tu dà pace a miei tor-

f 6 6/4 2, 6, 4/2, 6, 7 # 6 6/4, 5 #, 6 4, 6 6 6/4 5 # *Fine.* 6 +4/2 6 7 7 #

36

f *pp*

menti, o quest'al - ma spi - re - rò, o quest'al - ma spi - re-rò,

4 3 6, 7 6 7, 7 #, +4/2, 4/2 6 #, 6 #, 6 7

40

f *pp*

o quest'al - ma spi - rerò; tu dà pace a miei tor-menti, o quest'al-ma spi-re-

6 4, 5/4 6 6, 7 # 6/4 5 #, 6 6/5, 4 3 4, 7 6 6 5

44

rò, o quest' al - - - ma spi - re-rò, o quest' al-ma, o quest' al - ma spi - rerò.

Adagio.

+4/2 6 # +4/2 5 # +4/2 6 # 7 6 6 #

48

f *p*

f *p*

Dal Segno.

4/2 6 4/2 6 # 6/4 # 6 6 6/4 5 #

Violins 1 & 2

Aria <Cleopatra>

Largo

Dal Segno

Violino III

Aria Cleopatra

Largo

7

13

19

25

31 *Cleop.*
Göt - ter ihr, so ist's mein *f*

35 *pp*

40

46 *Adagio*
f

Vl I, II

Fine

Dal Segno

Viola

Aria <Cleopatra>

Largo

Dal Segno

Continuo

27.

Aria (Cleopatra)

Largo

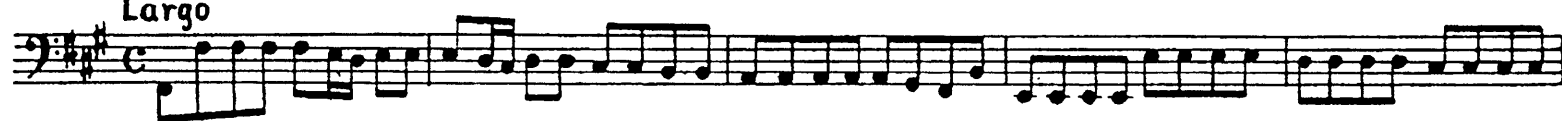

Fine

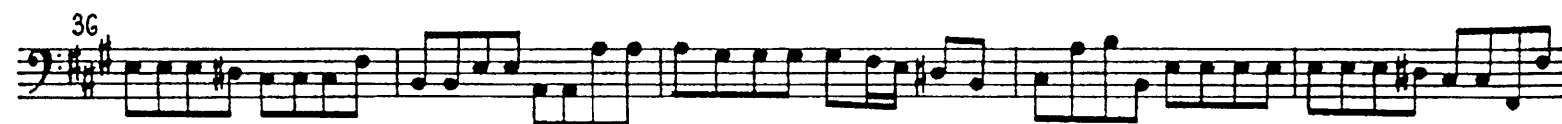

Dal segno

Fagotti

Scena VIII Szene VIII

27. Aria (Cleopatra)

Largo

6

11

18

21

26

31

36

41

46

Adagio

Fire

Dal Segno.